

北加州中國音樂教師協會
委託創作

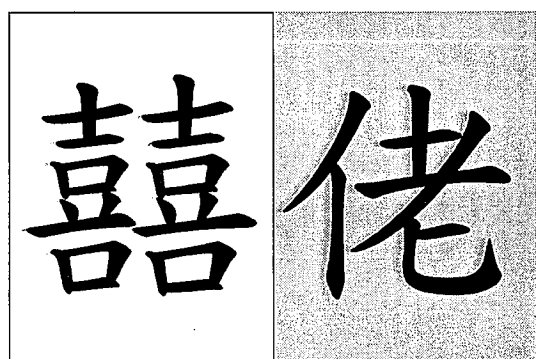

Amis' Feast
for Violin & Piano
2013/10

*The piece was commissioned by
Chinese Music Teacher Association
of Northern California (CMTANC)*

張瓊櫻・作曲
Chang, Chiung-Ying
(A-in)

Amis' Feast
for Violin & Piano

此曲為北加州中國音樂教師協會之委託創作。

「囍佬」源自於臺灣臺東池上阿美族，引申為「祝福結婚新人白頭偕老」的意思，而「囍佬」原意所指的是醃豬肉，當醃漬到熟成的豬肉帶有酒香，口感很韌，不再額外烹調，切了就吃，阿美族人視為人間極品，當婚喪喜慶任何場合，一定會見到這道菜餚，宴席美食也同時代表原住民傳統文化的一部分。

作曲者將阿美族宴席中的歡樂氛圍抽象轉化於音樂中，全曲共分三段，前段彷彿可以聽見族人歡欣鼓舞、手足舞蹈的聽覺想像，小提琴偶爾出現的滑音，也巧妙的點出東方線性思維的韻味；中段，作曲者將婚禮新人彼此間深情款款的愛戀情意轉化昇華，藉由音符延綿推展開，作品尾段再回到前段詼諧豪邁的慶典宴席氛圍中，瀟灑作結。

喜佬

Amis' Feast For Violin & Piano

作曲：張瓊櫻
Comp. by: A-in
(Chiung-Ying Chang)

♩ = 120
Animato, Marcato

Violin

Piano

5

2-4 secs.

9

" [Amis' Feast] was commissioned by Chinese Music Teachers Association of Northern California (CMTANC) for CMTANC Annual Youth Music Competition- Chinese Music Category with the support of J & V Foundation."

13

16

19

22

25

f

28

f

32

mf

mp

36

f

mf

mf

Sua

40

44

47

Bartok pizz

$\text{♩} = 56$ *Cantabile*

arco

mf \rightarrow *f*

51

55

59

63

67

71

75

79

84

♩ = 120

88

92

96

99

102

105

108

111

115

mf
mp

119

f
mf
mf

123

f
mf

127

f

喜佬

Violin

Amis' Feast For Violin & Piano

作曲：張瓊櫻
Comp. by: A-in
(Chiung-Ying Chang)

♩ = 120

Animato, Marcato

2-4 secs.

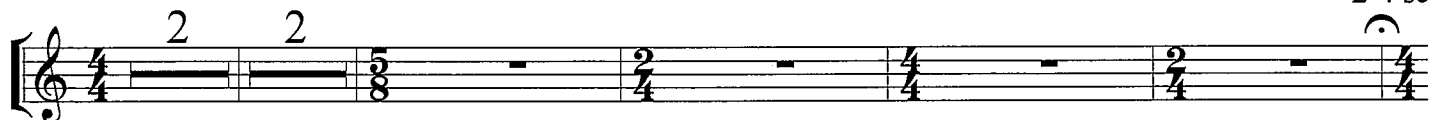

9

12

15

17

19

21

" [Amis' Feast] was commissioned by Chinese Music Teachers Association of Northern California (CMTANC) for CMTANC Annual Youth Music Competition- Chinese Music Category with the support of J & V Foundation."

24

26

29

32

35

39

42

45

♩ = 56

49 *Cantabile*

arco
mf \curvearrowright f

53

58

62

67

71

75

79

84

♩ = 120

3

92

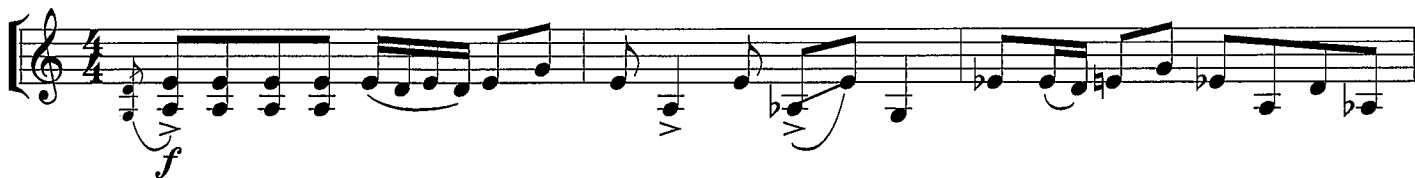

95

98

100

102

104

107

109

112

115

118

122

125

128
